

VRG_Folder — 0552

COLLECTIONS : Missouri

1 G.xii.91

Sent with copy of
duplicates and a
copy of VG's notes
to Saul Weinberg
dated 3.X.88

c/o American School of Classical Studies
Souidias 54
Athens 106-76

Mrs. S. Weinberg,
1300 Rosemary Lane
Columbia Missouri
65201

November 19, 1991

Dear Mrs Weinberg,

Carolyn Koehler has asked about one of the 9 SAH in the Missouri collection--I understand that Bill Biers is interested in including it (the one naming the eponym ΑΡΙΣΤΩΝ, month Sminthios) in a book. When Miss Grace and I looked at the records, we found that the museum had not received a copy of the readings of the SAHs (all Rhodian), though detailed notes on the handles were sent to Mr Weinberg (via Eirene in Athens in 1988). I enclose both the readings and a photocopy of the notes, which perhaps Jane Biers also needs (? I gather from Carolyn that she is also involved in work on the collection). Miss Grace suggested I send it all to you, as you will know where it will do the most good...

I very much enjoyed having lunch with you at 33 Plutarch: your itinerary seemed so hectic that I felt ashamed of the moaning I do about having to do one tenth as much travelling. I hope it all worked out---your narcissi from the Golan heights bloomed soon after you left, and are still lovely.

Sincerely,

Philippa MW Matheson

cc: C.G. Koehler (UMBC)

PS: On page 8 of VG's "Middle Stoa" article (Hesperia 1985) an ΑΡΙΣΤΩΝ 2nd is listed. It turns out that there is no ΑΡΙΣΤΩΝ 1st: the single stamp type on which the identification was based as been re-read with the help of a better example, and now appears to name the fabricant ΑΡΙΣΤΩΝ, not an earlier eponym.

Thessalonian Collection

2nd copy of duplicates, and a photocopy of VG's letter to Saul Weinberg ~~taken~~ of 3.x.88 taken to send to the Museum (GGK says Jane Biers is working on the collection, and they do not have - can't find? - these notes) and for Bill Biers, ^{who wants to} ~~to~~ include in an archaeology book an amphora stamp and chose 'ΑΡΙΩΤΩΝ ΣΜΙ.

24. III. 89

From notes on Missouri Collection 3. X. 88

Ἀγοράναξ, fabr. cf no 19

Ἀθανόδοτος, ep. cf no 24

Ἀναξαγόρας, ep no 25

Ἀντίμαχος, fabr. cf. no 20

Ἀριστόδαμος, ep. cf. no 21

Ἀρίων, ep. no 20

Ἀριωνίδας, ep. cf no 23

Ἀρμογίτης, ep. cf. no 23

Δαμοκράτης, fabr. no 26

Ἐροτέλης, fabr. cf. no 22

Μίκυθος, fabr. no 18

Νικαβαχόρας, ep. no 19

Πανδανίας, ep. cf no 18

Πρόθυμος, fabr. no 23

Σαραπίων, fabr. no 24

Φιλάνιος, fabr. no 21

Φίλωνίδας, ep. no 22

Indications in the upper right corners classify handle and/or stamp, distinguishing 1) place of origin when known - T(hasos), R(hodes) K(nidos), etc.; 2) type of stamped vessel if not an amphora; 3) language if not Greek; 4) shape of stamp if not a plain (unframed) rectangle; retrograde inscription (indicated by an arrow). Inventory numbers and any other documentation go to the left, any descriptive comment to the right, dimensions unless otherwise specified being width by thickness of handle where stamped. Numbers in the middle are negative numbers.

COLLECTION MISSOURI: from draft including photocopies of pictures. [4.10]

<p>N^o 1 18(68277)</p> <p>ΜΙΚΥΘΟΥ ΒΑΘΡΟΜΙΘΟΥ</p> <p><u>New</u></p>	<p>R N^o 2 19(68135)</p> <p>Head of Επί Νικα of Helios βαγόρα</p> <p><u>filed</u></p>
<p>N^o 3 20(68136)</p> <p>Επί Ἀρίστου vos Σμινθίου</p> <p><u>PH</u></p> <p><u>filed</u></p>	<p>R N^o 4 21(68278)</p> <p>Φιλαίνιου</p> <p><u>filed</u></p>
<p>N^o 5 22(77273)</p> <p>Επί Φιλωνίδα Πανάμου</p> <p><u>filed</u></p>	<p>R N^o 6 23(77275)</p> <p><u>Προθύμου</u> <u>Πανάμου</u></p> <p><u>PH</u></p> <p><u>filed</u></p>
<p>N^o 7 24(68279)</p> <p>* Σαρανιωνος * * (ω=inv.) *</p> <p><u>filed</u></p>	<p>R N^o 8 25(77272)</p> <p>Επί Α[ναζα] γορά-γα [κιν]θίου</p> <p><u>PH</u></p> <p><u>filed</u></p>

Indications in the upper right corners classify handle and/or stamp, distinguishing 1) place of origin when known - T(hasos), R(hodes) K(nidos), etc.; 2) type of stamped vessel if not an amphora; 3) language if not Greek; 4) shape of stamp if not a plain (unframed) rectangle; retrograde inscription (indicated by an arrow). Inventory numbers and any other documentation go to the left, any descriptive comment to the right, dimensions unless otherwise specified being width by thickness of handle where stamped. Numbers in the middle are negative numbers.

<p>N^o 1 18(68277) Μακρύθου Βαδρομίου</p> <p><u>New</u></p>	<p>N^o 2 19(68135) Head 'Επί Νικα of Helios βαγύρα</p> <p><u>filed</u></p>
<p>N^o 3 20(68136) 'Επί 'Αρίστου vos Σμινθίου</p> <p><u>PH</u></p> <p><u>filed</u></p>	<p>N^o 4 21(68278) Φιλαινίου</p> <p><u>filed</u></p>
<p>N^o 5 22(77273) 'Επί Φιλωνίδα Πανάμου</p> <p><u>filed</u></p>	<p>N^o 6 23(77275) <u>Προθύμου</u> <u>Πανάμου</u></p> <p><u>PH</u></p> <p><u>filed</u></p>
<p>N^o 7 24(68279) * Σαραπιδωνος * * (w=inv.) *</p> <p><u>filed</u></p>	<p>N^o 8 25(77272) [ΕΠΙ] Α[νασσα] γορά γα [κιν]θίου</p> <p><u>PH</u></p> <p><u>filed</u></p>

Indications in the upper right corners classify handle and/or stamp, distinguishing 1) place of origin when known - T(hasos), R(hodes) K(nidos), etc.; 2) type of stamped vessel if not an amphora; 3) language if not Greek; 4) shape of stamp if not a plain (unframed) rectangle; retrograde inscription (indicated by an arrow). Inventory numbers and any other documentation go to the left, any descriptive comment to the right, dimensions unless otherwise specified being width by thickness of handle where stamped. Numbers in the middle are negative numbers.

4.03

N° 9

26(68137)

Δαμοκράτης[ευσ]
rose

R
⊙

filled

Indications in the upper right corners classify handle and/or stamp, distinguishing 1) place of origin when known - T(hasos), R(hodes) K(nidos), etc.; 2) type of stamped vessel if not an amphora; 3) language if not Greek; 4) shape of stamp if not a plain (unframed) rectangle; retrograde inscription (indicated by an arrow). Inventory numbers and any other documentation go to the left, any descriptive comment to the right, dimensions unless otherwise specified being width by thickness of handle where stamped. Numbers in the middle are negative numbers.

4.04

N^o 4

26(68137)

Δαμοκράτης[εὐς]
rose

R
⊙

Filed

file am

COLLECTIONS : MISSOURI

Notes for S.S.Weinberg

3.X.88

*original sent to
Saul (via Furey)
12.7.88
H. am 15.8.*

5.01

Short titles used in these notes

- Grace 1971 V.R.G., "Samian Amphoras," Hesperia 40, 1971, pp.52-95
- Grace 1974 V.R.G., "Revisions in Early Hellenistic Chronology," AthMitt. 89, 1974, pp.193-200
- Grace 1979-2 V.R.G., Amphoras and the Ancient Wine Trade, Excavations of the Athenian Agora, Picture Book No. 6, rev. ed., Princeton 1979
- Grace 1985 "The Middle Stoa Dated by Amphora Stamps," Hesperia 54 1985, pp. 1-54
- Grace 1986 "Some Amphoras from a Hellenistic Wreck," BCH Suppl. 13, 1986, pp. 551-565
- Grace-Petropoulakou 1970 VRG and M. Savvastianou ~~xxx~~ ^{-Petropoulakou}, Expl.arch. de Délos XXVII, P. Bruneau, ed. (Paris 1970), pp. 277-382.
- Empereur 1986 "Amphores rhodiennes du Musée de Nicosie," BCH Suppl. 13, 1986, pp. 515-533

General. Any of the above that you use, please check, and that goes for all references in the following. I would think you would not want to cite for instance Grace 1974 under every item (as in your draught) but just where ~~the~~ your text called for the reference (e.g. if G. 1974 had something about a name on your stamp; note that article does not revise dates later than the 3rd cent.) Grace 1985 will perhaps do more for you; for one thing take the most up-to-date chronology from p. 42 of that article, where you will find Period II estimated at ca. 240 - ca 205.

If at all possible, present the stamps in photos at 1 : 1.

18 (68.277) MIKYΘOZ, fabricant

A whole jar of this MIKYΘOZ (with month in the same stamp) is published by Matheson and Wallace in Hesperia 51, 1982, pl. 80, a, a1, a2 (with its stamps), see text, p.320 for description (correct footnote reference to note 11, not 10); and p.296 on context and on date of the eponym ΠAYEANIAZ on the other handle of the jar (~~ca. 240-230 BC~~) (ca. 240-230 BC) for this ΠAYEANIAZ).

19 (68.135) NIKAZAΓOPAZ, ep. (N.1st)

This Nikasagoras is provisionally dated ca. 185 BC in Grace 1985, p. 9. Your no. 19 is apparently from an amphora of MAPZYAZ, cf. the eponym stamp with ^uHelios head to left on the amphora published Empereur 1986, pp. 516-517, no.2. Dating stamps like your 19 a Helios head (stamps that name an eponym) that have ~~xxxxxxx~~ to the left are ~~xxxxxxx~~ used at an earlier period by the fabricant AΓOPANAE (see Grace 1979-2, fig. 25) whose suggested dates are ca. 221-199 BC, see Grace 1974, p. 200. Apparently we have to do with a continuing shop, as noted also by Empereur (loc.cit.) There are indications of earlier and ~~later~~ later activity also. [Empereur puts in a lot of specific dates without identifying a source, but rather as though everybody knew them, or must expect ~~him~~ him to know. They are perhaps all from me, but I have not checked to see if he has got them just right. For ~~On~~ the basis of my specific guesses on individual eponyms, see Grace 1974, pp. 196, middle of first para, and p.199, explicanda.]

Don't publish!

20 (68.136) APIETQN, ep. (A.2nd)

Dated in the years 182-176 in Grace 1985, pp. 8 and 9.

For the publication of a whole amphora (of ANTIMAXOZ) dated in the term of APIETQN 2nd, see I. Nicolaou, "Inscribed Cypriac alphabeticæ," Report of the Department of Antiquities, Cyprus IX, 1969 [or is it 1970?], p.164, no. 38; fig.4 and pl.XXX. See Y.Calvet, Salamine de Chypre, III, Les Timbres Amphoriques (1965-1970), Paris ~~1972~~ 1972, p.12 with fig.9. I believe this is the ~~amphora~~ amphora that was in the collection of J. Last in Episcopi (Limassol) which he had bought from a dealer in Nicosia (and of which I have photographs). Another amphora bearing the same names (but a different month) is or was no.6675 of the Istanbul Museum, from an excavation in Top Capi Saray.

21 (68.278) ΦΙΑΑΙΝΙΟZ, fabricant, with no device

For the approximate date of this ΦΙΑΑΙΝΙΟZ, see Grace 1985, p. 10: eponym-fabricant name-connections (combinations on an amphora) date his activity in the first quarter of the 2nd century BC.

For a published whole jar of his, see Empereur 1986, pp.518-519, no.4, dated in the term of APIETOΔAMOZ (182-176 BC, see Grace 1985, pp. 8 and 9).

22 (77.273) ΦΙΑΩΝΙΑΔZ, ep.

Date soon after 240 B.C.: cf. Grace 1986, p.564, under no. 23.

For a whole jar (of IEPOTEAHZ) dated in his term, see Hesperia XXII, 1953, pl.42, I, Ia and Ib; the latter are the characteristic "button" stamps of IEPOTEAHZ. This jar is CMC 190 in the Cyprus Museum,

cf. ibid. p.119, note 10 for its measurements. It is dated (ibid., p.119, end of text) much too early. (Third century chronology needed revision, and not only that of the stamps.) CMC 190 has been republished (but without illustration), see Empereur 1986, p. 516, no.1, where the corrected date is given (following Grace 1974).

23 (77.275)

ΛΠΟΘΥΜΟΣ, fabricant

This is a clear impression of a name known to us on under a dozen handles, found in Alexandria (most), Samaria, the Athenian Agora (1), and Rhodes (a handle now in the British Museum, published I.G. XII, 1, 1380), and on a whole amphora dated in the term of ΑΡΜΟΣΙΑΑΣ, reported from Telos: IG XII, 3, 83; cf. Rev.Arch. 32, 1876, p.295, which refers to a Smyrna newspaper, The Proodos of April 21, 1876. In the latter ~~ixix~~ it is stated that the jar of ΛΠΟΘΥΜΟΣ dated in the term of ΑΡΜΟΣΙΑΑΣ was kept by the publisher, the collector Δ. ~~Χαβιαρας~~ ΧΑΒΙΑΡΑΣ in his house. It may be the Rhodian amphora visible under the table in front of the collector in ~~Χαβιαρας~~ Grace 1971, pl.15, no.15. We did not ~~find~~ find this amphora when we visited the Haviaras house in Symer in July, 1957 ~~1955~~, as reported in Grace 1971, p.54.

The amphora from Telos thus gives us a fairly fixed point in the activity of the fabricant ΛΠΟΘΥΜΟΣ: its dating name, ΑΡΜΟΣΙΑΑΣ, is ~~known by~~ shown by name-connections to be close to that of ΑΡΙΣΤΟΝΙΑΑΣ, now tentatively dated ca/ 222 BC, cf. Grace 1974, p.199.

24 (68.279)

ΣΑΡΑΗΙΩΝ, fabricant, with asterisks

This fabricant is dated in the first quarter of the 2nd century BC by context as well as by name-connections: Agora ~~XXX~~ SS 7899 with his name comes from cistern N 20 : 7 dated "1st and early 2nd quarter" of the 2nd century B.C. in Agora XXII, p. 105. (The ~~amphora~~ ~~stamps~~ ~~are~~ of various geographical classes but unusually consistent in date and apparently do not go below the 1st quarter.)

On name connections of this fabricant, see Grace 1985, p.10. The top of an amphora endorsed by him (found in Cyprus) with both stamps preserved is dated by the eponym ΑΘΑΝΟΔΟΤΟΣ, tentatively placed ca. 183 B.C., see *ibid.* pp. 9 and 10.

25 (77.272)

ΑΝΑΕΑΓΟΡΑΣ, ep.

Reading: [E]III ANA[EA]
 ΓΟΡΑ ΥΑ
 [K]INOIOY device?

The reading is filled out from an impression from the same die in the Benaki Collection in Alexandria, now in the Musée Gréco-Romain there. The Alexandria example (the only other one we know) is also incompletely impressed, and the Missouri example slightly corrects the reading we had on file.

The eponym dates in Period VI, ca 108-88 B.C. (see Grace 1985, p.42). See mention of him, Grace-Petropoulakou 1970, p.315, commentary on E 41.

11.8

5.06

26 (68.137)

ΔΑΜΟΚΡΑΤΗΣ, fabricant
in circular stamp with rose

On the fabricant, and his predecessors and successors, see
Grace 1985, pp. 8-19, 12-13, 45. Perhaps one of ~~the~~ his latest
amphoras is shown *ibid.* pl. 1, 2, estimates date ca. 185 B.C.
Known pairs bring the start of his career back to ca. 212 B.C.

Note that all these handles are Rhodian.

ACC. NO. 68.277

OBJECT Rhodian Amphora Handle.

PERIOD Mid-3rd c. B.C. (?) *Period II (240-220) Revised to 225-240*

PROVENANCE Palestine

DIMENSIONS L. 0.085 m.; Max. W. 0.04 m.
CONDITION Fragment from top of handle.

LOCATION C-30

HOW ACQUIRED Purchase — *Jerusalem*
DESCRIPTION Pinkish buff clay with grits! Slipped?
Rectangular stamp with name of fabricant and dateMIKYΘOY
BAAPOMIOY

p. 221, # 19.21
Cf. Grace, Hesperia 3 (1934) 20, 21, no. 19; Phyx Hesperia suppl., 10, 86-88.
Grace, "Revisions in Early Hellenistic Chronology" in Ath. Mitt.
89 (1974), 193-203. *p. 333, # 16 in Mikvθov (retr.)*

Samarina III, p. 383 - MIKYΘOY as proof.

*Tell Kersan — Jacques Briand et Jean-Baptiste Humbert,
Tell Kersan (1971-1976), une cité phénicienne en Galilée
(Orbis Biblicus et Orientalis, Series Archaeologica I); Chap. XIII
M.-Chr. Halpern-Zylberstein, Timbres Amphoriques,
p. 247, n. 29 Mikvθov Αγριαν 15.6 (Period II, 240-220 B.C.)*



A# 19

6.02

ACC. NO. 68.135

MUSEUM OF ART AND ARCHÆOLOGY, UNIVERSITY OF MISSOURI

OBJECT Rhodian Amphora Handle.
 PERIOD Ca. 220-180 B.C. *Period III*
 PROVENANCE Palestine, *Purchased - Jerusalem*
 DIMENSIONS W. 0.043 m.; L. 0.092 m.
 CONDITION Fragment preserving top of handle and part of neck.
 LOCATION C-30
 HOW ACQUIRED Purchased
 DESCRIPTION Pinkish buff clay with grits. Cream slip.
 Rectangular stamp with Helios on left, inscription in two lines with
 name of eponym ΕΠΙ/ΝΙΚΑ
 ΣΑΡΟΡΑ

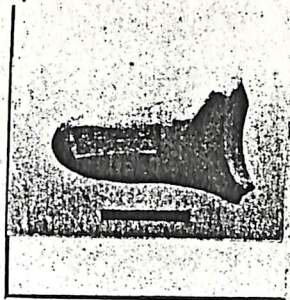

Cf. Grace, BCH 76(1952) 529, 525 ; Hesperia 22(1953) 123, no. 120.
 Grace, "Revisions in Early Hellenistic Chronology" in Ath. Mitt.
 89 (1974), 193-203.
Samaria III, p. 381 - ΝΙΚΑΣΑΤΡΙΑΣ assigned to Period III, 220-180 B.C.
Macalister, Gezer, 1912. 357, No. 216; comment a No. 1912. 363
For lines of Helios - Grace, Hesperia 3, 1934, p. 240, #96 (center of round stamp,
" " Amphoras, p. 12, Fig. 15 (ΕΠΙ ΣΑΡΟΡΑΤΟΥ)



20

6.03

MUSEUM OF ART AND ARCHAEOLOGY, UNIVERSITY OF MISSOURI

ACC. NO. 68.136

OBJECT Rhodian Amphora Handle.

PERIOD Ca. 220-180 B.C. *Period III*

PROVENANCE Palestine

DIMENSIONS W. 0.04 m.; L. 0.097 m.

CONDITION Fragment from top of handle.

LOCATION
C-30

HOW ACQUIRED Purchased in Jerusalem

DESCRIPTION Pinkish buff clay with grits. Cream slip.
Rectangular stamp with name of eponym and month

ΕΠΙ/ΑΡΙΣΤΩ
ΝΟΣ
ΣΜΙΝΘΙΟΥ

Cf. Grace, BCH 76(1952) 528,525; Hesperia 22(1953) 122 no. 49; *Apistoro nos*
Hesperia 3(1934) 55.

Grace, "Revisions in Early Hellenistic Chronology" in Ath. Mitt.
89 (1974), 193-203.

Samaria III, p 381 - ΑΡΙΣΤΩΝ assigned to Period III, 220-180 B.C.

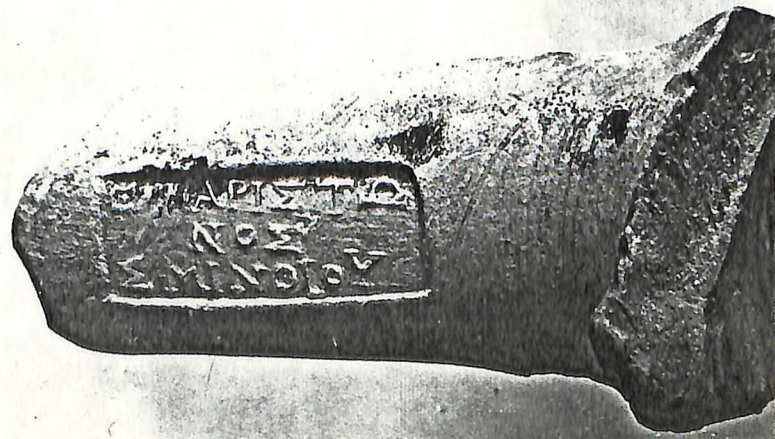

MUSEUM OF ART AND ARCHAEOLOGY, UNIVERSITY OF MISSOURI

ACC. NO. 68.278

OBJECT Rhodian Amphora Handle.

PERIOD ~~XXXXXX~~ End of 3rd c. B.C. to 2nd c. B.C. *Period III*

PROVENANCE Palestine

DIMENSIONS L. 0.10 m.

CONDITION Fragment preserving top and part of side of handle. Stamp worn. *30*

HOW ACQUIRED

Purchase - Jerusalem

DESCRIPTION

Pinkish buff clay with grits. Pinkish yellow slip.
Rectangular stamp with name of fabricant $\Phi\Lambda\Lambda\text{AINIOY}$

LOCATION

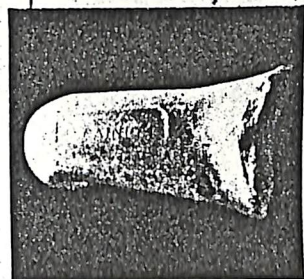

Cf. Grace BCH 76(1952) 528.

Grace, "Revisions in Early Hellenistic Chronology" in Ath. Mitt. 89 (1974), 193-203.

Samaria III, p. 384 - $\Phi\Lambda\Lambda\text{AINIOY}$ as potter. Period III - 220-180 B.C.?

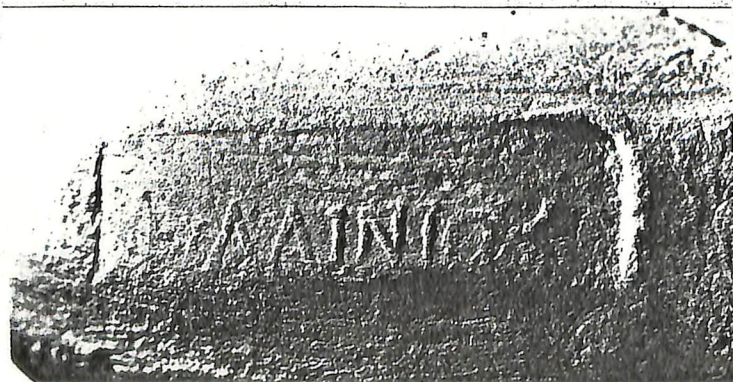

ACC. NO. 77.273

OBJECT

Rhodian amphora handle

PERIOD

ca. 220-180 B.C.

PROVENANCE

Palestine

DIMENSIONS

W: 0.042m L: 0.085m

CONDITION

Fragment preserving top of handle

LOCATION

30

HOW ACQUIRED
DESCRIPTION

Gift of Dr. & Mrs. Saul S. Weinberg

Pinkish/red clay with cream slip. Rectangular stamp

with name of eponym and month: ΕΠΙ ΤΑ ΝΙΣΑ
ΠΑΝΑΜΟΥ

ΕΠΙ ΠΑΡΜΕΝΙΔΑ

ΕΠΙ ΦΙΔΩΡΙΔΕ

cf. Grace, ^{p.276,} Hesperia 3 (1934), *41. — for month only
Grace, "Revisions in Early Hellenistic Chronology" in Ath. Mitt.
89 (1974), pp. 193-202.

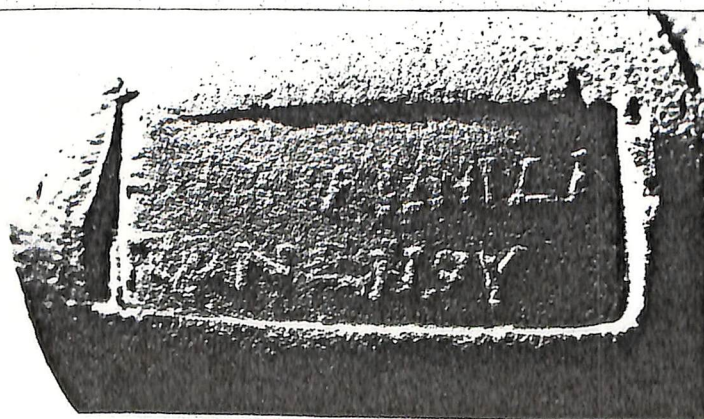

ACC. NO. 77.275

OBJECT Rhodian amphora handle

PERIOD ca. 220-180 B.C.

PROVENANCE Palestine

DIMENSIONS W: 0.037m L: 0.107m

LOCATION C 30

CONDITION Fragment preserving top of handle and part of neck.

HOW ACQUIRED Gift of Dr. & Mrs. Saul S. Weinberg

DESCRIPTION Pinkish clay with darker core and black slip. Rectangular stamp with name of fabricant and month: ΤΡΟΘΥΜΟΥ

ΠΑΝΑΜΟΥ

cf. Grace, *Hesperia* 3 (1934), 41. ^{p. 226,} ^{for month only; p. 219 mentions ΤΡΟΘΥΜΟΣ}
 Grace, "Revisions in Early Hellenistic Chronology" in *Ath. Mitt.*
 89 (1974), pp. 193-202.



24
ACC. NO. 68.279

MUSEUM OF ART AND ARCHAEOLOGY, UNIVERSITY OF MISSOURI

6.07

OBJECT

Rhodian Amphora Handle
End

PERIOD

~~XXXXXX~~ of 3rd c. B.C. to 2nd c. B.C.

Period III?

PROVENANCE

Palestine

DIMENSIONS

L. 0.112 m.; Max. W. 0.047 m.

CONDITION

Fragment preserving top of handle and part of rim.

LOCATION

C. 30

HOW ACQUIRED

Purchase in Jerusalem

DESCRIPTION

Reddish buff clay. Cream slip.

Rectangular stamp with name of fabricant

Star in each corner.

ΣΑΡΑΗΙΩΝΟΣ

(Q inverted)

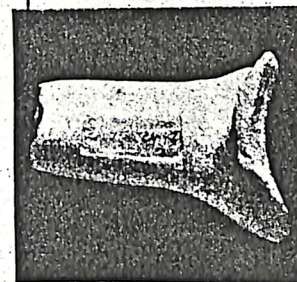

Cf. Grace BCH 76(1952) 527.

Grace, "Revisions in Early Hellenistic Chronology" in Ath. Mitt.
89 (1974), 193-203.

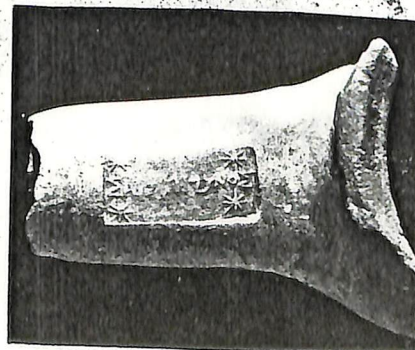

ACC. NO. 77.272

OBJECT

Rhodian amphora handle

PERIOD

after 240 B.C. (175-150) Period IV

PROVENANCE

Palestine

DIMENSIONS

W: 0.035m L: 0.079m

LOCATION 30

CONDITION

Fragment preserving top and part of side of handle and part of neck

HOW ACQUIRED
DESCRIPTION

Gift of Dr. & Mrs. Saul S. Weinberg

Brick-red clay, gritty, with cream slip. Rectangular stamp with inscription in two lines:

ΠΟΡΑΥΑ ΠΟΡΑΥΑ
ΚΙΝΘΙΟΥ

(lower line possibly ~~Σπυρίων~~, Rhodian month)

ΥΑΚΙΝΘΙΟΣ

cf. Grace, Hesperia 3 (1934), p. 307. — for month only.
Grace, "Revisions in Early Hellenistic Chronology" in Ath. Mitt.
89 (1974), pp. 193-202, #89.

Grace, Hesperia, 22, 1953, p. 123, #89.
Tell Keisan, p. 249, #3, Period IV, 175-150 B.C. has

Ἐπὶ Ἡρακλῶνα Ὑακινθίου. For parallel see Grace, Del.
27, p. 314, E 37, for 3 line insc.



26
ACC. NO: 68.137

MUSEUM OF ART AND ARCHAEOLOGY, UNIVERSITY OF MISSOURI

OBJECT

~~Knidian~~
~~Rhodian~~ Amphora Handle

PERIOD

ca. 200-160 B.C.

PROVENANCE

Palestine

DIMENSIONS

W. 0.047 m.; P.L. 0.09 m.

CONDITION

Fragment from top of handle. Stamp indistinct.

LOCATION

C-30

HOW ACQUIRED

Purchased. *in Jerusalem*

DESCRIPTION

Dark red clay. Cream slip.

Circular stamp with ~~rose~~ in center, name of ~~potter~~ eponym around edge

ΔΑΜΟΚΡΑΤΕΥΣ

H 2



Cf. Hesperia 22(1953) 122, no. 71; Hesperia 3(1934) 238-9, nos. 90-92.

Grace, "Revisions in Early Hellenistic Chronology" in Ath. Mitt. 89, (1974), 193-203.

Samaria III, p. 381 - ΔΑΜΟΚΡΑΤΗΣ assigned to Period III, 220-180 B.C.

Landau & Traferis, IEJ, 29, 1979, p. 137 #36 - Δαμοκρατες/E, Period V-VI.

Labranda, II, 2 - p. 16, #20 - Period III.

* { Delos XXVIII, p. 337 - for date of date & identification of fabric and family, see
" , E14, 116, 119, 120, 122, 125 - Period VI

Tell Keisan, p. 248, #44-47 - Period III, 220-175

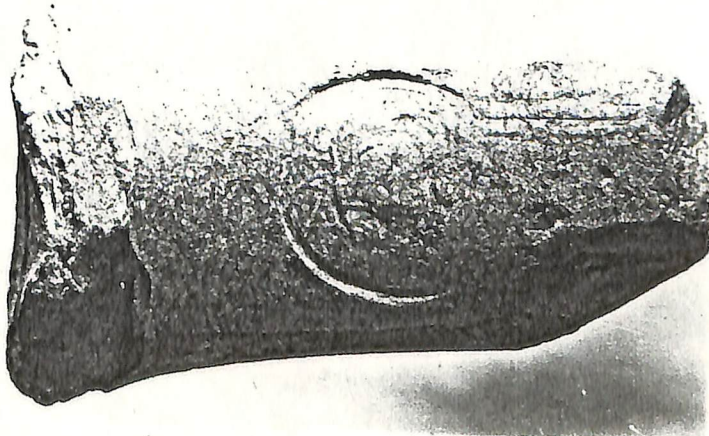

c/o American School of Classical Studies
Souidias 54
Athens 106-76

Mrs. S. Weinberg,
1300 Rosemary Lane
Columbia Missouri
65201

November 19, 1991

Dear Mrs Weinberg,

Carolyn Koehler has asked about one of the 9 SAH in the Missouri collection--I understand that Bill Biers is interested in including it (the one naming the eponym ΑΡΙΣΤΩΝ, month Sminthios) in a book. When Miss Grace and I looked at the records, we found that the museum had not received a copy of the readings of the SAHs (all Rhodian), though detailed notes on the handles were sent to Mr Weinberg (via Eirene in Athens in 1988). I enclose both the readings and a photocopy of the notes, which perhaps Jane Biers also needs (? I gather from Carolyn that she is also involved in work on the collection). Miss Grace suggested I send it all to you, as you will know where it will do the most good...

I very much enjoyed having lunch with you at 33 Plutarch: your itinerary seemed so hectic that I felt ashamed of the moaning I do about having to do one tenth as much travelling. I hope it all worked out---your narcissi from the Golan heights bloomed soon after you left, and are still lovely.

Sincerely,

Phyllis

Philippa MW Matheson

cc: C.G. Koehler (UMBC)

PS: On page 8 of VG's "Middle Stoa" article (Hesperia 1985) an ΑΡΙΣΤΩΝ 2nd is listed. It turns out that there is no ΑΡΙΣΤΩΝ 1st: the single stamp type on which the identification was based as been re-read with the help of a better example, and now appears to name the fabricant ΑΡΙΣΤΩΝ, not an earlier eponym.

Indications in the upper right corners classify handle and/or stamp, distinguishing 1) place of origin when known - T(hasos), R(hodes) K(nidos), etc.; 2) type of stamp - vessel if not an amphora; 3) language if not Greek; 4) shape of stamp if not a plain (unframed) rectangle; retrograde inscription (indicated by an arrow). Inventory numbers and any other documentation go to the left, any descriptive comment to the right, dimensions unless otherwise specified being width by thickness of handle where stamped. Numbers in the middle are negative numbers.

COLLECTION MISSOURI: from draft including photocopies of pictures. [7.02]

<p>N^o 1 18(68277)</p> <p>Μικυθου Βαδρομιου[υ]</p> <p><u>New</u></p>	<p>R N^o 2 19(68135)</p> <p>Head 'Επί Νικα of Helios βαγόρα</p> <p><u>filed</u></p>
<p>N^o 3 20(68136)</p> <p>'Επί 'Αρίστου vos Σμινθίου</p> <p><u>PH</u></p> <p><u>filed</u></p>	<p>R N^o 4 21(68278)</p> <p>Φιλαίνιου</p> <p><u>filed</u></p>
<p>N^o 5 22(77273)</p> <p>'Επί Φιλωνίδα Πανάμου</p> <p><u>filed</u></p>	<p>R N^o 6 23(77275)</p> <p><u>Προθύμου</u> <u>Πανάμου</u></p> <p><u>PH</u></p> <p><u>filed</u></p>
<p>N^o 7 24(68279)</p> <p>* Σαρανιωνος * * (w=inv.) *</p> <p><u>filed</u></p>	<p>R N^o 8 25(77272)</p> <p>[ΕΠ] Α[νασσα] γορα·γα [κιν]θίου</p> <p><u>PH</u></p> <p><u>filed</u></p>

Indications in the upper right corners classify handle and/or stamp, distinguishing 1) place of origin when known - T(hasos), R(hodes) K(nidos), etc.; 2) type of stamped vessel if not an amphora; 3) language if not Greek; 4) shape of stamp if not a plain (unframed) rectangle; retrograde inscription (indicated by an arrow). Inventory numbers and any other documentation go to the left, any descriptive comment to the right, dimensions unless otherwise specified being width by thickness of handle where stamped. Numbers in the middle are negative numbers.

7.03

<p>N^o 9 26(68137)</p> <p>Δαμοκράτης [EVS] rose</p> <p>Filed</p>	

COLLECTIONS : MISSOURI

Notes for S.S.Weinberg

3.X.88

original sent to
Saul (via Fernan)
12.4.88
He came 15.4.88
7.04

Short titles used in these notes

- Grace 1971 V.R.G., "Samian Amphoras," Hesperia 40, 1971, pp.52-95
- Grace 1974 V.R.G., "Revisions in Early Hellenistic Chronology," AthMitt. 89, 1974, pp.193-200
- Grace 1979-2 V.R.G., Amphoras and the Ancient Wine Trade, Excavations of the Athenian Agora, Picture Book No. 6, rev. ed., Princeton 1979
- Grace 1985 "The Middle Stoa Dated by Amphora Stamps," Hesperia 54 1985, pp. 1-54
- Grace 1986 "Some Amphoras from a Hellenistic Wreck," BCH Suppl. 13, 1986, pp. 551-565
- Grace-Petropoulakou 1970 VRG and M. Savvatianou ^{S-Petropoulakou} ~~xxx~~, Expl.arch. de Délos XXVII, P. Bruneau, ed. (Paris 1970), pp. 277-382.
- Empereur 1986 "Amphores rhodiennes du Musée de Nicosie," BCH Suppl. 13, 1986, pp. 515-533

General. Any of the above that you use, please check, and that goes for all references in the following. I would think you would not want to cite for instance Grace 1974 under every item (as in your draught) but just where ~~the~~ your text called for the reference (e.g. if G. 1974 had something about a name on your stamp; note that article does not revise dates later than the 3rd cent.) Grace 1985 will perhaps do more for you; for one thing take the most up-to-date chronology from p. 42 of that article, where you will find Period II estimated at ca. 240 - ca 205.

If at all possible, present the stamps in photos at 1 : 1.

18 (68.277) MIKYΘOZ, fabricant

A whole jar of this MIKYΘOZ (with month in the same stamp) is published by Matheson and Wallace in Hesperia 51, 1982, pl. 80, a, a1, a2 (with its stamps), see text, p.320 for description (correct footnote reference to note 11, not 10); and p.296 on context and on date of the eponym ΠΑΥΖΑΝΙΑΣ on the other handle of the jar (~~ca. 240-230 BC~~) (ca. 240-230 BC) for this ΠΑΥΖΑΝΙΑΣ).

19 (68.135) ΝΙΚΑΣΑΓΟΡΑΣ, ep. (N.1st)

This Nikasagoras is provisionally dated ca. 185 BC in Grace 1985, p. 9. Your no. 19 is apparently from an amphora of ΜΑΡΣΥΑΣ, cf. the eponym stamp with ^{Helios} head to left on the amphora published Empereur 1986, pp. 516-517, no.2. Dating stamps like your 19 a Helios head (stamps that name an eponym) that have ~~xxxxxx~~ to the left are ~~xxxxxx~~ used at an earlier period by the fabricant ΑΓΟΡΑΝΑΣ (see Grace 1979-2, fig. 25) whose suggested dates are ca. 221-199 BC, see Grace 1974, p. 200. Apparently we have to do with a continuing shop, as noted also by Empereur (loc.cit.) There are indications of earlier and ~~later~~ later activity also. [Empereur puts in a lot of specific dates without identifying a source, but rather as though everybody knew them, or must expect ~~him~~ him to know. They are perhaps all from me, but I have not checked to see if he has got them just right. For ~~on~~ the basis of my specific guesses on individual eponyms, see Grace 1974, pp. 196, middle of first para, and p.199, explicanda.]

Don't publish!

20 (68.136)

APIΣTQN, ep.

(A.2nd)

(there is now no evidence for an earlier eponym of this name)

Dated in one of the years 182-176 in Grace 1985, pp. 8 and 9.

For the publication of a whole amphora (of ANTIMAXOZ) dated in the term of APIΣTQN 2nd, see I. Nicolaou, "Inscribed Cypriac alphabeticæ," Report of the Department of Antiquities, Cyprus IX, 1969 [or is it 1970?], p.164, no. 38; fig.4 and pl.XXX. See Y.Calvet, Salamine de Chypre, III, Les Timbres Amphoriques (1965-1970), Paris ~~1972~~ 1972, p.12 with fig.9. I believe this is the ~~amphora~~ amphora that was in the collection of J. Last in Episcopi (Limassol) which he had bought from a dealer in Nicosia (and of which I have photographs). Another amphora bearing the same names (but a different month) is or was no.6675 of the Istanbul Museum, from an excavation in Top Capi Saray.

7.06

21 (68.278)

ΦΙΑΑΙΝΙΟZ, fabricant, with no device

For the approximate date of this ΦΙΑΑΙΝΙΟZ, see Grace 1985, p. 10: eponym-fabricant name-connections (combinations on an amphora) date his activity in the first quarter of the 2nd century BC.

For a published whole jar of his, see Empereur 1986, pp.518-519, no.4, dated in the term of APIΣTOΔAMOZ (182-176 BC, see Grace 1985, pp. 8 and 9).

22 (77.273)

ΦΙΑΩΝΙΑΔZ, ep.

Date soon after 240 B.C.: cf. Grace 1986, p.564, under no. 23.

For a whole jar (of IEPOTEAHZ) dated in his term, see Hesperia XXII, 1953, pl.42, I, Ia and Ib; the latter are the characteristic "button" stamps of IEPOTEAHZ. This jar is CMC 190 in the Cyprus Museum,

cf. ibid. p.119, note 10 for its measurements. It is dated (ibid., p.119, end of text) much too early. (Third century chronology needed revision, and not only that of the stamps.) CMC 190 has been republished (but without illustration), see Empereur 1986, p. 516, no.1, where the corrected date is given (following Grace 1974).

23 (77.275)

ΛΠΟΘΥΜΟΣ, fabricant

This is a clear impression of a name known to us on under a dozen handles, found in Alexandria (most), Samaria, the Athenian Agora (1), and Rhodes (a handle now in the British Museum, published I.G. XII, 1, 1380), and on a whole amphora dated in the term of ΑΡΜΟΣΙΑΑΣ, reported from Telos: IG XII, 3, 83; cf. Rev. Arch. 32, 1876, p.295, which refers to a Smyrna newspaper, The Proodos of April 21, 1876. In the latter ~~ixix~~ it is stated that the jar of ΛΠΟΘΥΜΟΣ dated in the term of ΑΡΜΟΣΙΑΑΣ was kept by the publisher, the collector Δ. ~~Χαβιαρας~~ ΧΑΒΙΑΡΑΣ in his house. It may be the Rhodian amphora visible under the table in front of the collector in ~~Χαβιαρας~~ Grace 1971, pl.15, no.15. We did not ~~find~~ find this amphora when we visited the Haviaras house in Symer in July, 1957 ~~1957~~, as reported in Grace 1971, p.54.

The amphora from Telos thus gives us a fairly fixed point in the activity of the fabricant ΛΠΟΘΥΜΟΣ: its dating name, ΑΡΜΟΣΙΑΑΣ, is ~~known by~~ shown by name-connections to be close to that of ΑΡΙΕΤΩΝΙΑΑΣ, now tentatively dated ca/ 222 BC, cf. Grace 1974, p.199.

24 (68.279)

ΣΑΡΑΝΙΩΝ, fabricant, with asterisks

This fabricant is dated in the first quarter of the 2nd century BC by context as well as by name-connections: Agora ~~XXX~~ SS 7899 with his name comes from cistern N 20 : 7 dated "1st and early 2nd quarter" of the 2nd century B.C. in Agora XXII, p. 105. (The ~~amphora~~ amphora stamps are of various geographical classes but unusually consistent in date and apparently do not go below the 1st quarter.)

On name connections of this fabricant, see Grace 1985, p.10. The top of an amphora endorsed by him (found in Cyprus) with both stamps preserved is dated by the eponym ΑΘΑΝΟΔΟΤΟΣ, tentatively placed ca. 183 B.C., see *ibid.* pp. 9 and 10.

25 (77.272)

ΑΝΑΕΑΓΟΡΑΣ, ep.

Reading: [Ε]ΙΙΙ ΑΝΑ[ΕΑ]
ΓΟΡΑ ΥΑ
[Κ]ΙΝΘΙΟΥ device?

The reading is filled out from an impression from the same die in the Benaki Collection in Alexandria, now in the Musée Gréco-Romain there. The Alexandria example (the only other one we know) is also incompletely impressed, and the Missouri example slightly corrects the reading we had on file.

The eponym dates in Period VI, ca 108-88 B.C. (see Grace 1985, p.42). See mention of him, Grace-Petropoulakou 1970, p.315, commentary on E 41.

11.7 7.09

26 (68.137)

ΔΑΜΟΚΡΑΤΗΣ, fabricant
in circular stamp with rose

On the fabricant, and his predecessors and successors, see
Grace 1985, pp. 8-19, 12-13, 45. Perhaps one of ~~the~~ his latest
amphoras is shown *ibid.* pl. 1, 2, estimated date ca. 185 B.C.
Known pairs bring the start of his career back to ca. 212 B.C.

Note that all these handles are Rhodian.

